

N/F RAYMOND & ELIZABETH STONE
G-03-3-11

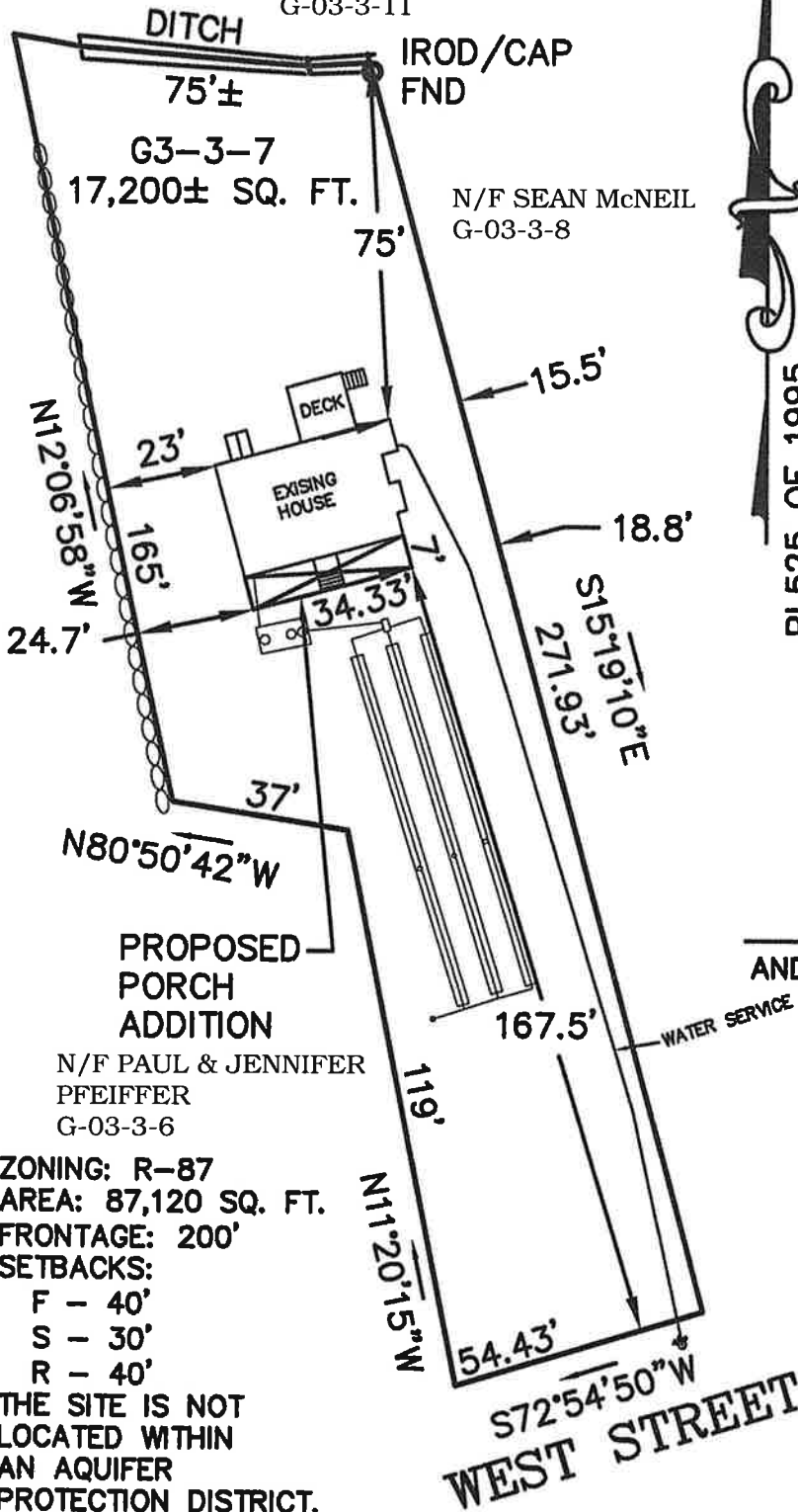

IROD/CAP
FND

G3-3-7
17,200± SQ. FT.

N/F SEAN McNEIL
G-03-3-8

DECK
EXISTING HOUSE

PROPOSED
PORCH
ADDITION

N/F PAUL & JENNIFER
PFEIFFER
G-03-3-6

ZONING: R-87
AREA: 87,120 SQ. FT.
FRONTAGE: 200'
SETBACKS:
F - 40'
S - 30'
R - 40'

THE SITE IS NOT
LOCATED WITHIN
AN AQUIFER
PROTECTION DISTRICT.

I HEREBY DECLARE THAT THE
LOT SHOWN IS NOT LOCATED
WITHIN A ZONE A OR B AS
SHOWN ON COMMUNITY
PANEL 25021C0317E
DATED JULY 17, 2012

SEE SPECIAL PERMIT
DECISION ISSUED BY THE
WRENTHAM ZONING
BOARD OF APPEALS
RECORDED IN BOOK
36308 PAGE 290.

PL525 OF 1995

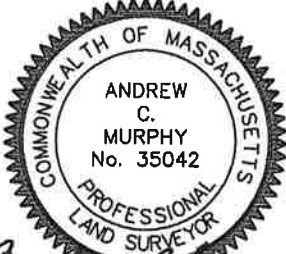

Andrew C. Murphy
3/24/21

ANDREW C. MURPHY P.L.S. #35042

REFERENCES:
MAP G3 BL 3 LOT 7
DEED BOOK 38259 PAGE 192
1925 STATE HIGHWAY LAYOUT
PLAN 525 OF 1995
SEWERAGE DISPOSAL SYSTEM
PLAN LAST REVISED 6-11-2018

PROPOSED ADDITION PLAN
1132 WEST STREET
WRENTHAM, MA

SCALE: 1" = 40'

DATE: MARCH 12, 2021

OWNER:
DOMINIC PERRELLI &
JESSICA LEA SAVIGNANO
1132 WEST STREET
WRENTHAM, MA

UNITED
CONSULTANTS
INC.

850 FRANKLIN STREET SUITE 11D
WRENTHAM, MASSACHUSETTS 02093
508-384-6560 FAX 508-384-6568